You Gotta Sing
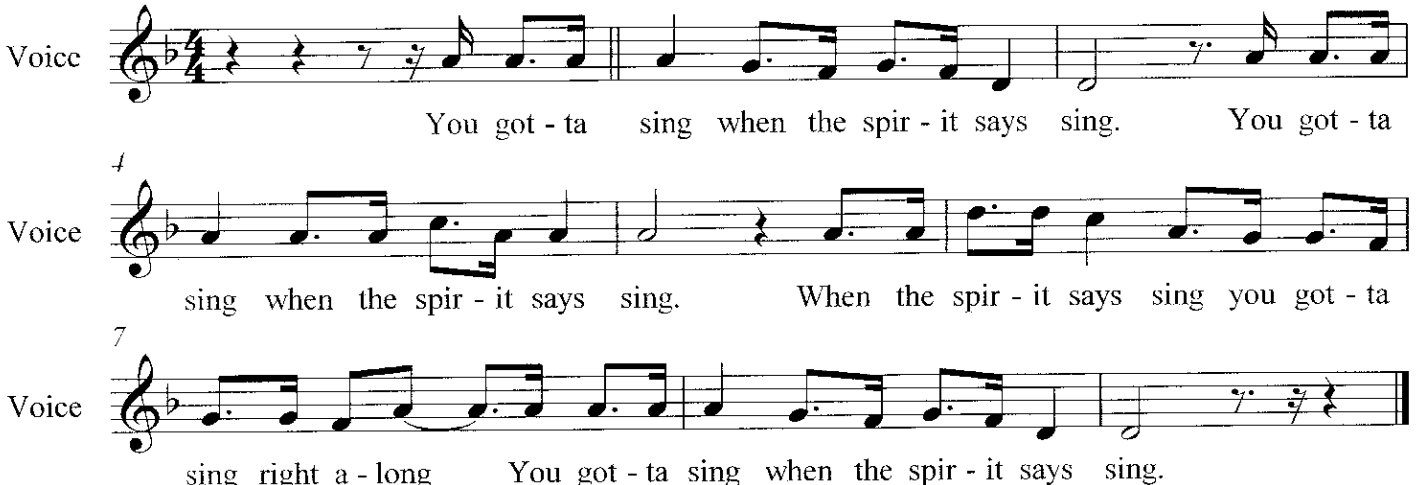
Traditional