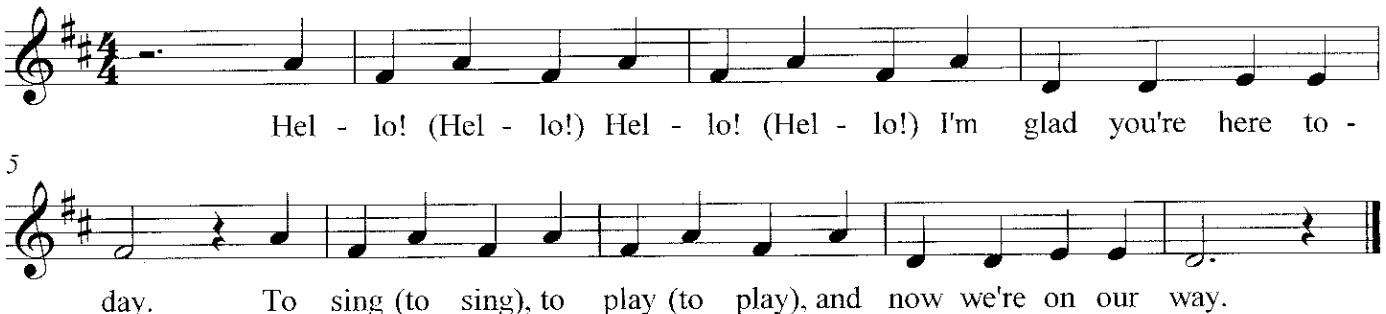Hello Echo Song