Everybody Do This
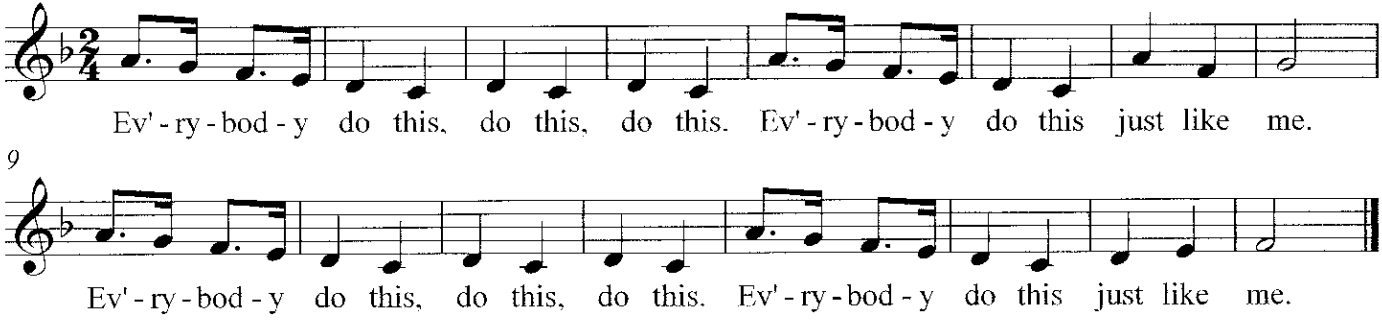
Traditional