Button You Must Wander

Traditional

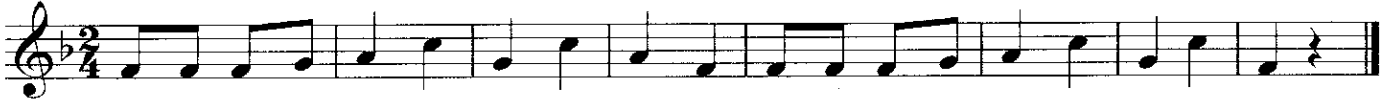

But-ton you must wan-der, wan-der, wan-der. But-ton you must wan-der. Ev-'ry-where.